

K



GUYS AND DOLLS



ARMSTRONG HIGH SCHOOL AUDITORIUM

FEBRUARY 20, 21, 27, 28 AT 7:00PM

FEBRUARY 28 AT 1:00PM

\$6.00 STUDENTS AND SENIORS

\$8.00 ADULTS



K

Guys & Dolls

Cast of Characters

NICELY NICELY JOHNSON
BENNY SOUTHWEST
RUSTY CHARLIE
SARAH BROWN
ARVIDE ABERNATHY
AGATHA
CALVIN
MARTHA
MISSION BAND

HARRY THE HORSE
LT. BRANNIGAN
NATHAN DETROIT
CRAP SHOOTERS

ANGIE THE OX
MISS ADELAIDE
SKY MASTERSON
JOEY BILTMORE
MIMI
GENERAL CARTWRIGHT
BIG JULE
MASTER OF CEREMONIES
HOT BOX DANCERS

WAITER

BLAKE WEIMERSKIRCH

JAMIE MARSHALL

JOE TURNER

KATIE MILLER

ILAN GORDON

EMILY GARREN

DAVID DANG

OLIVIA HULL

ROSE KEEFFE,

MADDY KAUFMAN,

CARLY JOHNSON

DARREN PARKER

ERICK DUBE

GARRETT JOHNSON

LUKE TOURVILLE,

KYLE SCHWARTZ,

MAX LAZERINE, HENRY ARNESON, AARON BLOW, BEN

OSMAN, KODY LIEBERMAN, BRANDYN TAPIO, DANNY

ROTH, ERIK NYQUIST

JOE RACHWAL

JESSICA LOWRY

DAN LIGHTFOOT

COLIN COSSI

KATIE PICKETT

KAYLEENA GREENWELL

JON ERIK HAINES

LUKE TOURVILLE

MARINA FISHER, SARAH

TAPIO, MIDORI KASHAHARA,

KATIE PICKETT, JENNA

NELSON, SAMANTHA

SPALDING, MELANI

SCHWARTZ, MELISSA

JOHNSON, AMANDA

JOHNSON, MARLEE RIBNICK

ERIK NYQUIST

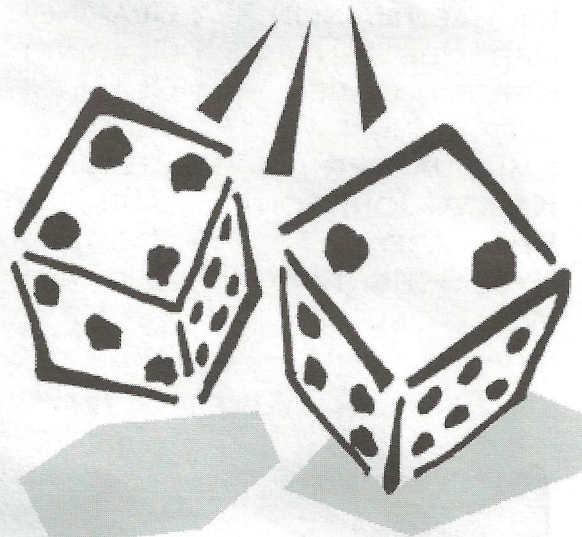

Woodwinds

ERIK SPRINGER	ALTO SAXOPHONE
ASHLEY WOODS	FLUTE & PICCOLO
JILLIAN MOLDESTAD	FLUTE
CHRISTINA MCNEILL	CLARINET
MICHAEL HAINLIN	CLARINET
REBA JUETTEN	CLARINET
KRISTINA OLSEN	CLARINET
JEFF HONG	TENOR SAXOPHONE
EMILY JAEGER	CLARINET
KARLYN JOHNSON	BARITONE SAXOPHONE
PHIL WIRE	BASS CLARINET
KYLE SCHATZ	ALTO SAXOPHONE
WES WOELFLE*	TENOR SAXOPHONE

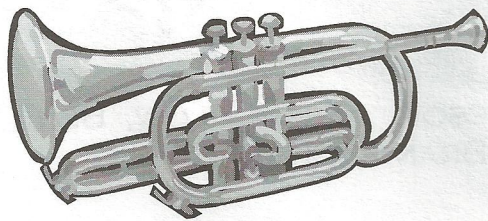
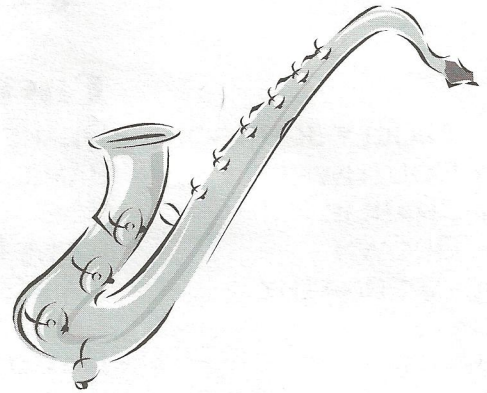

Brass

PHIL PRINCE	TRUMPET 1
ALEX MOE	TRUMPET 2
JORDAN WHITNEY	TRUMPET 3
BEAU JOHNSON	TRUMPET 3
MATT CLARK	TROMBONE
REBECCA GIBBONS	HORN
CONNOR FISCHER	HORN

Strings

DAN FERNELIUS	VIOLIN A
MATTIE BUEZIS	VIOLIN B
BRITTANY OPEM	VIOLIN C
HALLE FOSS	VIOLIN D
HEATHER ANDERSON	CELLO
DANI MERRIMAN	BASS

Percussion

JOEY RUSS

Keyboard

JANINE BRINKMAN GAGNON
KRISTY HATFIELD

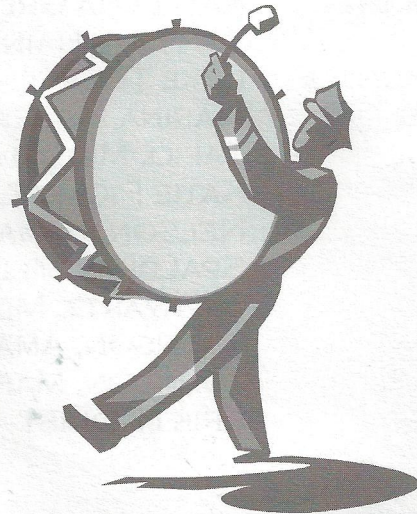

*GUEST ARTIST

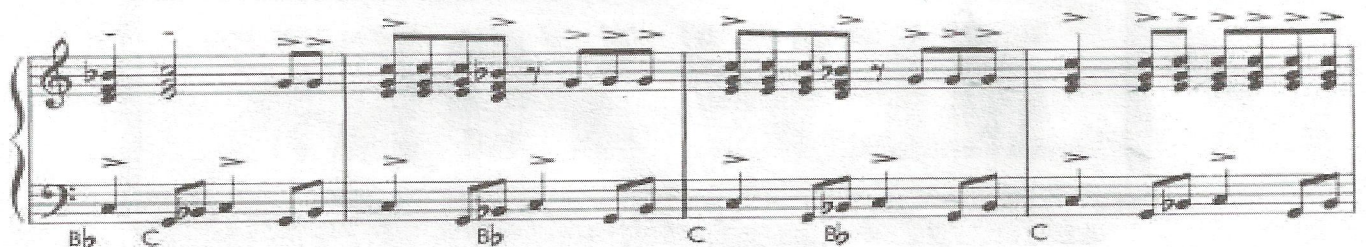

ACT ONE

OVERTURE

SCENE 1: BROADWAY

FUGUE FOR TINHORN
FOLLOW THE FOLD
THE OLDEST ESTABLISHED

SCENE 2: INTERIOR SAVE-A-SOUL MISSION

I'LL KNOW

SCENE 3: PHONE BOOTH

SCENE 4: THE HOT BOX-NIGHTCLUB

BUSHEL AND A PECK
ADELAIDE'S LAMENT

SCENE 5: BROADWAY

GUYS AND DOLLS

SCENE 6: HAVANA, CUBA — A DIVE

SCENE 7: HAVANA EXTERIOR

IF I WERE A BELL

SCENE 8: MISSION EXTERIOR

MY TIME OF DAY
I'VE NEVER BEEN IN LOVE BEFORE
ENTR'ACTE



15 Minute Intermission



ACT TWO

SCENE 1: THE HOT BOX NIGHTCLUB

TAKE BACK YOUR MINK
ADELAIDE'S SECOND LAMENT

SCENE 2: MISSION EXTERIOR

MORE I CANNOT WISH YOU

SCENE 3: CRAP GAME IN THE SEWER

THE CRAPSHOOTER'S DANCE
LUCK BE A LADY

SCENE 4: BROADWAY

SCENE 5: INTERIOR OF MISSION

SIT DOWN, YOU'RE ROCKIN' THE
BOAT

SCENE 6: NIGHT-STREET OFF BROADWAY

MARRY THE MAN TODAY

SCENE 7: BROADWAY

GUYS AND DOLLS

Artistic Staff

ARTISTIC DIRECTOR: JENNIFER LOVITT
VOCAL DIRECTOR: STEPHANIE TRUMP
ORCHESTRA CONDUCTOR: COLIN WOELFLE
SCENIC DESIGN: CHRISTINA BETSCH
TECHNICAL DIRECTOR: CHRISTINA BETSCH
MASTER CARPENTER: JAY DORNELFD
CHOREOGRAPHER: DAVID DEBLIECK
LIGHTING DESIGNER: ALAN FRECHTMAN
CHARGE ARTIST: MOLLY KELLY
ACCOMPANIST: JANINE BRINKMAN
GAGNON, KRISTY HATFIELD
JAY DORNFIELD
LEE FISHER
JENNY WHEATLEY
MANDI JOHNSON
JENNY WHEATLEY, DON BERVEN, LEE FISHER
EMILY KARLSSON
THE BRIGHTEST AND BEST FROM AHS

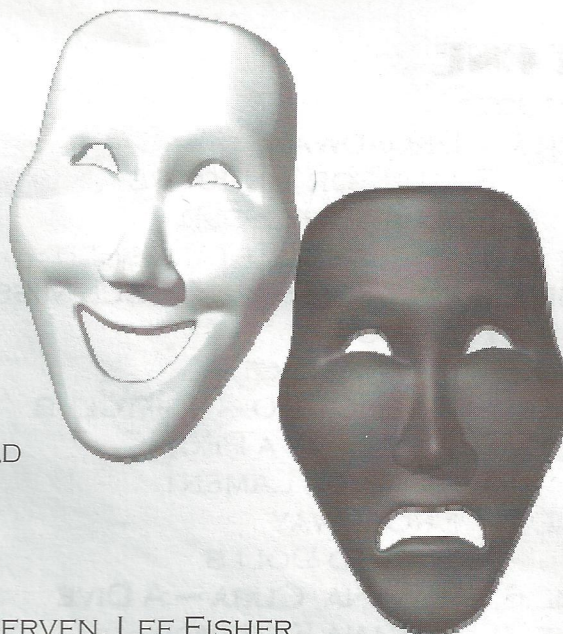

SOUND DESIGN:
PRODUCER:
HOUSE MANAGER:
COSTUMERS:
BOX OFFICE:
POSTER DESIGN:
USHERS:

JENNIFER LOVITT
STEPHANIE TRUMP
COLIN WOELFLE
CHRISTINA BETSCH
CHRISTINA BETSCH
JAY DORNELFD
DAVID DEBLIECK
ALAN FRECHTMAN
MOLLY KELLY
JANINE BRINKMAN
GAGNON, KRISTY HATFIELD
JAY DORNFIELD
LEE FISHER
JENNY WHEATLEY
MANDI JOHNSON
JENNY WHEATLEY, DON BERVEN, LEE FISHER
EMILY KARLSSON
THE BRIGHTEST AND BEST FROM AHS

Crew

SET CONSTRUCTION: JARRYD BOHL, JULIA LEACH, JOEY MATESI, SYDNEY MOSKO, TASHA NELSON, CARTER PETERSON,
JULIA LEACH, TASHA NELSON, CARTER PETERSON
RUNNING CREW:
STAGE MANAGER: KAYLA HAGEN
SOUND BOARD OPERATOR: JASON WALSH
AUDIO/VISUAL SUPPORT: JACK MOHABIR, JAY DORNFIELD
FOLLOWSPOT OPERATORS: JARRYD BOHL, SYDNEY MOSKO

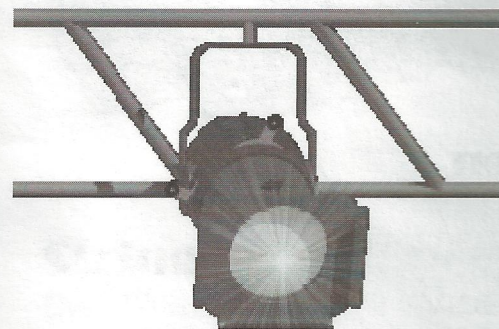

Acknowledgements

AHS CUSTODIAL STAFF
AHS CHOIR BOOSTERS
AHS ENGLISH DEPARTMENT
AHS VOCAL STAFF
JANE ANDERSEN
MELISSA CULLOTON
OBEN FLOAN
NICOLE MESSIER
SANDY SCHOENECKER
MEGAN WAGNER-FLOAN
WAYNE ANDERSON
ANDY BAST

TODD BURKHOLDER
JOHN COOK
DAVID DAHL
GINNY DELISI
MARY GOTSCH
KEN KOSTKA
DALE KRUSE
MIKE LIVERI
JOE, IAN, AND JAMIE LOVITT
STAN MACK
CHRIS MEISCH

PARENT VOLUNTEERS
LANA PETERS
PAUL PREIMESBERGER
PURCHASING DEPARTMENT
RICK ROBERGE
BARB RUESS
SHARON SHEA
WARREN SOLOM
PATTI WELDON
DEREK ZUMBACH

The Fine Print

PLEASE TURN OFF ALL CELL PHONES, PAGERS, IPODS, PORTABLE DOOR CHIMES, LAPTOPS, VIDEO GAMES, TRAVEL DVD PLAYERS, AND OTHER ELECTRONIC EQUIPMENT. FOR THE SAFETY OF THE PERFORMERS, AND TO AVOID ANNOYING OTHERS, FLASH PHOTOGRAPHY IS NOT ALLOWED. THOSE INDIVIDUALS USING FLASH PHOTOGRAPHY WILL BE ASKED TO LEAVE THE SHOW AND TO SCRAPE GUM OFF OF THE AUDITORIUM SEATS AFTER THE SHOW. OTHER THAN THAT, PLEASE ENJOY THE PLAY.