



**Minnesota
Music
Educators
Association**

***High Quality
Music
Education
for Every
Student***

**2010-2011
MMEA All-State**

Concert Band
Catherine Rand, conductor

Symphonic Band
Richard Heidel, conductor

2:00 PM, Saturday, February 19, 2011, Orchestra Hall

Jazz Ensemble
Trent Kynaston, conductor

Friday, February 18, 2011, Minneapolis Convention Center

Orchestra
Allen Tinkham, conductor

2:00 PM, Saturday, February 19, 2011, Orchestra Hall

Men's Choir
Gary Schwartzhoff, conductor

Mixed Choir
Angela Broeker, conductor

Women's Choir
Hilary Apfelstadt, conductor

10:30 AM, Saturday, February 19, 2011, Orchestra Hall

Men's Choir

Gary Schwartzhoff, Conductor
Bryan Johnson, Accompanist

Consecrate the Place and Day Llyod Pfautsch
Sicut Cervus Giovanni Pierluigi da Palestrina
Dies Irae Z. Randall Stroope
Die Mainacht Johannes Brahms/Z. Randall Stroope
Ubi Caritas Ola Gjeilo
Innisfree Bradley Ellingboe
Wi' A Hundred Pipers James Q. Mullholland
I Have Had Singing Ron Jeffers
Scandalize' My Name arr. Gladys Pitcher
America the Beautiful

Gary R. Schwartzhoff is Professor of Music and Director of Choral Activities at the University of Wisconsin-Eau Claire, where he teaches conducting and conducts the Concert Choir, Chamber Choir, and The Singing Statesmen. Schwartzhoff received his Bachelor of Arts degree from Central College in Pella, Iowa, and a Master of Music degree in Choral Conducting from the University of Northern Iowa, Cedar Falls, Iowa. A recipient of the Helen Kemper Doctoral Fellowship Award, he received a Doctor of Musical Arts degree in Conducting at the University of Missouri, Kansas City, Missouri, where he studied conducting with Dr. Eph Ehly.

Schwartzhoff has been active throughout his professional career in the American Choral Directors Association (ACDA) where he served as President of the North Central Division from 1992-94. The Wisconsin Choral Directors Association named Schwartzhoff the Outstanding Church Musician in the state of Wisconsin in 2007 and recently bestowed him with the Morris Hayes Award for lifetime achievement in the choral

Schwartzhoff, cont. on p. 10

Gary Schwartzhoff,
MMEA All-State
Men's Choir
Conductor

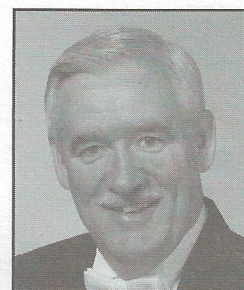

Discover Music at Bethel

- Outstanding teachers
- Critically acclaimed performance organizations
- Distinctly Christ-centered environment
- Music scholarships open to students of any major who perform in band, choir, or orchestra

800.255.8706, ext. 6380

music@bethel.edu

www.bethel.edu

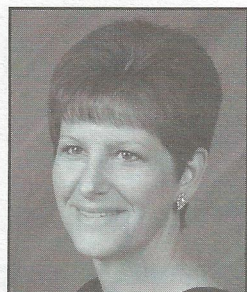

Diane Heaney,
MMEA
Choral
Vice-
President

(not pictured)
John Kleinwolterink,
MMEA Choral Assistant



BETHEL
UNIVERSITY

Schwartzhoff, cont. from p. 9

art. Schwartzhoff has presented choirs at twenty-five conventions before the state, divisional and national levels of ACDA and MENC. In 2009, Schwartzhoff was inducted into Alpha Lambda Delta and Phi Eta Sigma in recognition of scholarship, service, and commitment to student success.

Schwartzhoff is the artistic director and conductor for The Master Singers, a community chamber ensemble with membership from throughout the Greater Chippewa Valley. He serves as Director of Music at the First Congregational United Church of Christ in Eau Claire, where he conducts the Chancel Choir. Schwartzhoff has served as guest conductor and adjudicator for numerous choral festivals throughout the United States and Canada. Gary is married to Nancy Schwartzhoff and they have two daughters, Jenifer Morgan (Jerry), and Rebecca Johnson (Andy), and two grandsons, Brady and Alex. ♦

Men's Choir Section Coaches

Kyle Eastman	Tenor I
Dale Kruse	Tenor II
Steve Deitz	Bass I
Jeff Wressell	Bass II

Mixed Choir

Angela Broeker, Conductor
Linda Berger, Accompanist

<i>Swell the Full Chorus</i>	G. F. Handel
<i>Welcome Ev'ry Guest</i>	Canon from Sacred Harp
<i>Weeping Mary</i>	arr. Brad Holmes
<i>To the Mothers in Brazil</i>	Jansson/Eriksson
<i>Shenandoah</i>	arr. Mack Wilberg
<i>Geantraí</i>	Michael McGlynn
<i>Way Over in Beulah Lan'</i>	arr. Stacey Gibbs
<i>Your Children (are not your children)</i>	Joshua Shank

Dr. Angela Broeker is Director of Choral Activities at the University of St. Thomas where she conducts the Chamber Singers and Concert Choir and teaches undergraduate courses in choral conducting and choral methodology. She is active in the school's graduate programs in Music Education, teaching two choral conducting and two choral literature courses for students pursuing a Master's Degree in Music Education with a Choral Concentration. Since she arrived at UST in 1999, Dr. Broeker's choirs have sung at the MN Collegiate Choral Festival in 2009, the North Central Regional ACDA Convention in 2008, MMEA conventions in 2007 and 2001, and the ACDA-MN fall conference in 2004. Her choirs tour regularly and have traveled to Spain, Germany, the Czech Republic, Austria, Italy, and Greece.



Angela Broeker,
MMEA All-State
Mixed Choir
Conductor

Mixed Choir Section Coaches

Kayla Erickson	Soprano
Melanie Kjellberg	Alto
Jerry Upton	Tenor
Daniel Hampton	Bass

Dr. Broeker received her D.M.A. degree from the University of Oklahoma, and her M.M. and B.M.E. degrees from Indiana University. Her research interests include seventeenth-century vocal music suitable for treble choirs and authentic, respectful performance of music from diverse cultures. She is currently the ACDA-MN Repertoire and Standards Chair for College & University Choirs.

Dr. Broeker served as guest editor of the April 2006 *Choral Journal* and has written articles for the April 2006 *Choral Journal*, the July 2000 *Music Educators Journal*, the MENC *Spotlight on Teaching Chorus*, and the spring 2008 *Orff Echo*, as well as many local and regional music publications. The book she coauthored with Dr. Mary Goetze and Ruth Boshkoff, *Educating Young Singers: A Choral Resource for Teacher-Conductors*, was published in October 2009. She lives in St. Paul with her dog and her composer husband Jay. ♦

Women's Choir

Hilary Apfelstadt, Conductor
Christine Starr, Accompanist

Laudate Dominum Randall Stroope
Ave Maria Guy Forbes
Ave Maria 2 Kathryn Chomik Parrotta
Fair Warning (When I am an old woman) Shirlee McRae
Always Coming Home Joan Szymko
She Sat and Sang Robert Sieving
Ah, si mon moine voulait danser trad. French-Canadian folk song, arr. Donald Patriquin

Dr. Hilary Apfelstadt is Professor of Choral Studies and Director of Choral Activities at Ohio State University. Since 2008, she has also served as Associate Director for the School of Music. She conducts the 56-voice Chorale, teaches conducting, and coordinates the graduate conducting program. For 15 years, she conducted the Women's Glee Club. Her choirs have performed at regional and national conventions of the American Choral Directors Association (ACDA) and at state and regional conferences of the National Association of Music Education (MENC). She has conducted many honor choirs and all-state choruses in Canada, the United States and Cuba, and has guest-conducted in Europe. In 2009, she conducted the Mormon Tabernacle Choir in a public broadcast of "Music and the Spoken Word."

A prolific author, she has published over seventy articles on choral music in various refereed journals, and wrote two chapters in *Wisdom, Will and Will: Women Conductors on their Art*, (GIA, 2009). She serves on the editorial boards of both the *International Journal of Research in Choral Singing* and *The Choral Scholar*, the official publication of the National Collegiate Conductors Organization (NCCO).

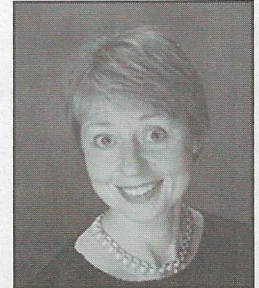

**Hilary Apfelstadt,
MMEA All-State
Women's Choir
Conductor**

Women's Choir Section Coaches

Marie Palmquist	Soprano I
Michelle Hayes	Soprano II
Kerry Johnson	Alto I
Laura Odden	Alto II

Currently national Vice-President of ACDA, Dr. Apfelstadt sang with the Robert Shaw Festival Singers for several years and recorded two CDs for Telarc with the Singers in France. Her degrees are from the University of Toronto, the University of Illinois and the University of Wisconsin-Madison. She also has a diploma in piano performance from the Royal Conservatory of Music in Toronto. ♦



Then transfer to a 4-year college of your choice for your bachelor's degree.

Normandale Community College is the best educational value in the Upper Midwest, at about one-fourth the cost of an average private college. Call 952-487-8201 to inquire about getting into the program.



NORMANDALE
COMMUNITY COLLEGE

www.normandale.edu

98th Street and France Avenue South • Bloomington, MN

A MEMBER OF THE MINNESOTA STATE COLLEGES AND UNIVERSITIES SYSTEM

Normandale is accredited by the National Association of Schools of Music.

Orchestra, cont. from p. 16

Michael Maleski Anoka
Zach Nelson Robbinsdale Armstrong
Emily Quandahl Winona
June-soo Seong Eden Prairie
Breanna Turman Moorhead

Cello

Tom Baine Robbinsdale Cooper
Athena Bryan Edina
Anne Goedtke Springfield
Katie Hare Coon Rapids
Chelsea Hecht Wayzata
Jason Kim Rochester Century
Ethan Meyers Duluth Central
Rachel Nebecker Eden Prairie
Michael Obert Irondale
YoungJun Park Mounds View
Theresa Peters Minneapolis South
Claire Romey St. Paul Central
Abigail Sandberg Hutchinson
Sandra Shim Eden Prairie
Cella Westray Robbinsdale Cooper
Andrew Wyffels Wayzata

Double Bass

Muriel Carpenter Northfield
Breyen Coffin Duluth East
Brett Drevlow
Thief River Falls Lincoln
Amber Kopp St. Cloud Technical
Nathan Kukson Pine Island
Kathryn Olson Anoka

Kirsten Vezina
Cecelia Zenti

Flute

Victoria Erickson Northfield
Katie Hiedeman Eastview
Courtney Meyer Farmington
Joshua Weinberg LeSueur-Henderson

Oboe

Rachel Fettig Minnetonka
Luke Simonson Faribault
Addie Smith St. Charles
Derek Thompson Centennial

Bassoon

Preston Howell Minnehaha
David Koser Austin
Connor McMahon Anoka
Katie Moen Prior Lake

Bb Clarinet

Alyssa Larson Owatonna
Sarah Olson Eastview
Kenzey Ostrowski Brainerd
Ariel Pry Highland Park

Bb Bass Clarinet

Katrina Killey Centennial

Trumpet

Mary Cline Farmington
Anders Lund Anoka
Erik Palmquist Andover

Stillwater
Andover

David Williams

Orono

French Horn

Kayla Berntsen Eastview
Michael Burgdorf Buffalo
Trudy Johnson Pelican Rapids
Jenna Pysick Wayzata
Claire Volna St. Anthony Village
Jing Wang Mankato West

Trombone

Davis Breen St. Anthony Village
Austin Gohman Rosemount
John Woog Rochester Mayo

Baritone BC

Matt Lammers Eden Prairie

Tuba

Grayson Wilson-Cacciapalle Red Wing

Percussion

Mark Engelmann Wayzata
Genevieve McCarthy Providence Academy
Elena Roggenkamp Wadena-Deer Creek
Joseph Russ Robbinsdale Armstrong
Emily Strachan Woodbury
Anthony Wacholz NRHEG

Harp

Kari Rundlett UMM

2010-2011 All-State Men's Choir

Tenor I

Sebastian Armendariz Totino Grace
Zack Armstrong Hawley
Tyler Barr Park Rapids
Taylor Bothun Eden Prairie
Brandon Cash St. Cloud Technical
John Erlandson Rosemount
Spencer Johnson Northfield
Luke Kays Red Wing
Andy Kimball Centennial
Brady Lorenzen St. Paul Central
Erik Nelson Staples-Motley
Kaya Petersen Lakeville South
Aaron Reesnes Wayzata
Dan Remes Northfield
Michael Selchow Eastview
Joel Stapleton Hutchinson
Austin Stole Waconia
Joseph Summers Cretin-Derham Hall

Tenor II

Spencer Batalden Red Rock Central
Eric Conway Rosemount
Tyler Dvorak Apple Valley
Ben Habegger Eastview
Michael Huber St. Peter
Dillon Jensen St. Anthony Village
Alexander McIntosh Morris
Braun Oldenkamp Austin
Nicholas Paidosh Totino Grace
Jordan Rasmusson
Fergus Falls Roosevelt
Ryan Readinger St. Paul Central
Chris Rife Mankato East
Connor Rowley Northfield
Jacob Shurts Rosemount
William Soule Princeton
Darin Stevens Montevideo
Tim Stoneking Albert Lea
Zach Wilke Albert Lea

Bass I

Joseph Tucker Adams Champlin Park
Jordan Bentley Austin
Chad Berg Rosemount
Jacob Brenden Waseca
Mathew Bruch-Andersen Hastings
Michael Bullert Sibley East-Arlington
Kelby Carlson Woodbury
Peter Cassada Eastview
Joshua Eidem Eden Prairie
Kyle Heini Harding
Michael Hillman Duluth East
Aron Hoover Sartell
Stephen Morrow Mankato East
Erik Sateren Como Park
Marcus Sellars Osseo
Jackson Weyrauch Stillwater
Lewis Youngren Hastings

Men's Choir, cont. on p. 19

Men's Choir, cont. from p. 17

Bass II

Andrew Banal	Fergus Falls Roosevelt
Haskell Black	Champlin Park
Anthony Brazee	Lanesboro
Eric Broker	St. Cloud Cathedral
Chris Brunhuber	Pine River-Backus
Michael Chambers	Blaine
Gabriel Franta	Austin
Travis Henderson	Blaine
Nicholas Klauda	Chanhasen
Austin Kostreba	Sauk Rapids-Rice
Alex LaVanier	White Bear Lake S.
Bernard Lim	White Bear Lake S.
Mathew Lund	Hastings
Max Rickel	Waconia
Ryan SanCartier	Stillwater
Luke Smit	Wabasha-Kellogg
Samuel Wasberg	Fergus Falls Roosevelt
Kyle Wissbroecker	Owatonna

House of Note

Dealers of Violins, Violas, Cellos, Bases and Bows



Instruments for the Advancing Student

Rental Instruments

Appraisals

Expert Repairs since 1959

We carry a full line of Suzuki materials

7210 Minnetonka Blvd.

St. Louis Park, MN 55426

(952) 929-0026 TOLL FREE (877) 503-2181

www.houseofnote.com

2010-2011 All-State Mixed Choir

Soprano I

Sharayah Bunce	Maple Grove
Jacqueline Jeziorski	Staples-Motley
Jennifer LeDoux	Minneapolis SW
Brittany Lind	Staples-Motley
Ashley Morben	Detroit Lakes
Solveig Neseth	Stillwater
Holly Ryks	Albert Lea
Lauren Salonek	Watertown-Mayer
Kaia Sand	Zumbrota-Mazeppa
Kaeli Todd	Delano
Alison Urness	Mankato East
Maxee Whiteford	Rosemount
Sarah Wiechmann	Coon Rapids

Soprano II

Katie Ahlstrom	Champlin Park
Audrey Berdahl-Baldwin	Mounds Park Academy
Margaret Engelhard	Anoka
Cami Longueville	Austin
Kailey Mykleseth	Crookston
Holly Nelson	Prior Lake
Molly Peterson	Eden Prairie
Bailey Richardson	Eagan
Sophie Sieh	Hastings
Samantha Spalding	Robbinsdale Armstrong
Shannon Underwood	Kasson-Mantorville
Alex West	Rosemount

Alto I

Emily Bertram	Minnehaha Acad.
Alexandra Buck	Waconia
Holly Gabbert	Anoka
Nancy Jo Goettl	Mankato East
Shannon Kern	Totino Grace
Rachel Klein	Centennial
Melody Peterson	Detroit Lakes
Giovanna Popoca Diaz	Tartan
Adrienne Scarlato	Chanhasen
Bailey Claire Sorvig	Thief River Falls Lincoln
Rachel Sternke	Worthington
Anne Toronto	Andover

Alto II

Alle Bowman	Bemidji
Anne Colling	Jordan
Morgan Gray	Wayzata
Mollie Hernandez	Albert Lea
Rachel Lindemann	Detroit Lakes
Bridget McEvoy	Bloomington Jefferson
Mikayla Melendez	Main St. School for Performing Arts
Mariah Moen	Brainerd
Leah Nelson	Chisago Lakes
Heidi Peterson	Coon Rapids
Amanda Taylor	Eastview
Amy Turner	Robbinsdale Armstrong

Tenor I

Charlie Aldrich	Buffalo
Bryce Dutton	Detroit Lakes
Nathan Goenner	Becker
David Gottfried	Roseville Area
Alex Johnson	Maple Grove
Tyler Law	Mounds Park Acad.
Tucker Moore	Totino Grace
Aaron Moore	Princeton
Pearce Olson	Eagan
Sam Olson	Hopkins
Talis Rudzitis	Meadow Creek Christian
Lucas Werner	Hastings

Tenor II

RJ Anderson	Coon Rapids
Abram Diaz	Duluth East
Brady Dyson	Willmar
Connor Haugen	Apple Valley
Anthony Hjelmberg	Buffalo
Zachary Lindquist	Chanhasen
Brian Ochsner	Jordan
David Paese	Wayzata
Scott Senko	Champlin Park
Grant Strom	Sartell
Andrew Troska	Centennial
Jon Wells	Cambridge-Isanti

Mixed Choir, cont. on p. 21

2010-2011 All-State Women's Choir

Soprano I

Sarah Cartwright Eastview
Ellen Christensen Edina
Mary Haasl Champlin Park
Mia Haggen Buffalo
Emma Hellevik Medford
Megan Jergenson Minnewaska
Kira Jorgensen Duus Roseville
Alyssa Laansma

Robbinsdale Armstrong
Laura Landvik Blaine
Anna Larranaga Chanhassen
Jillian Malepsy Waseca
Krin McMillen Chanhassen
Natalie Mikkelsen Benson
Kristen Paulsen Anoka
Hannah Pederson Rochester Century
Ann Marie Powers Waconia
Emily Pratt Lakeville North
Jillian Rice Totino Grace
Sarah Sandberg Edina
Melissa Schugel Eagan
Willie Webb Minneapolis South

Soprano II

Sarah Beeler
Howard Lake-Waverly-Winsted
Maggie Brown Roseville
Julia Ennen St. Anthony Village
Amber Evenson Kasson-Mantorville
Hannah Flam Totino Grace
Kassie Hanson Prior Lake
Claire Huber Hopkins
Bailey Kampa Princeton
Mariah Kubat Centennial
Kelley Lokensgard Eagan
Katerina Middeldorp Northfield
Taylor Newgard Lakeville South
Gabrielle Olson Andover
Julia Reimann East Ridge
Aubrey Ross Litchfield
Emily Sackett Becker

Gwen Setterberg Edina
Hannah Walters Buffalo
Ashley Wittrock Litchfield
Madeleine Wolfe Mounds Pk. Acad.

Alto I

Tesa Bertell Eastview
Paige Blazei Wayzata
Kaitlan Bloomquist Willmar
Cate Bruns Shakopee
Marie Colangelo Northfield
Emily Diener Duluth Marshall
Rebekah Djerf Osseo
Anne Friedrich

Meadow Creek Christian

Morgan Graves
Robbinsdale Armstrong
Kara Helgeson Ortonville
Sarah Johnson Honors Choirs
of SE MN

Chanel Madson
Westbrook-Walnut Grove
Elizabeth Neitge Mankato East
Katrina Nichols Shakopee
Sally Pigeon Blaine
Sheela Riley Red Rock Central
Brooke Sjoquist Apple Valley
Brenna Sullivan Burnsville
Allissa Vanderheiden
St. Michael-Albertville
Alison Vuolo Eden Prairie

Alto II

Abby Anderson White Bear Lake S.
Claire Buendorf Albert Lea
Isabel Cuddihy East Ridge
Callie Dunbar Roseville
Brenna Foley Holy Family Catholic
Shanelle Froehle Waseca
Becca Grove Rochester Century
Grace Hanson Centennial
Anna Hashizume Wayzata

Sydney Johnson Cambridge-Isanti
Jade Krueger Pine River-Backus
Maddie McDonald Blue Earth
Ariana Newman Wayzata
Emily Nyberg Roseville
Jenifer Pederson Hopkins
Katie Rasmussen Mound Westonka
Loreena St. Dennis Anoka
Karen Suter Martin County West
Laura Swartz Willmar

Directors, cont. from p. 8

Christine Starr Howard
Lake-Waverly-Winsted
Ronald Stary Montevideo
David Stevens Mahtomedi
Heidi Stodola St. Francis
Nannette Stroebel Harding
Lenore Strouth Sibley East-Arlington
Brian Stubbs Brainerd
Nancy Stutzman Andover
William Sucha Irondale
Kevin Szumal Dawson-Boyd
Christopher Tank East Ridge
Laura Tempel Champlin Park
Daryl Timmer Woodbury
Stephanie Trump Robbinsdale
Armstrong
Jerome Upton Duluth East
Robert Van Maasdam

Red Rock Central
Terrence Voss Totino Grace
Michael Walsh Buffalo
Joanna Walters Duluth Central
Deb Wantoch-Yess Waseca
Renae Wantock Mounds Pk. Acad.
Lin Warren Hastings
Michael Watson Coon Rapids
William Webb Edina
Becky Weiland Centennial
Frank Wells Cambridge-Isanti
Lisa Weniger Wadena-Deer Creek
Mary Whitlock Duluth Marshall
Carole Whitney Como Park
Linsey Wichman

St. Michael-Albertville
Derek Wickum Bemidji
Paul Wigley Lakeville North
Grant Wilcox Brainerd
Chip Williams Wayzata
Mary Williams Northfield
Julia Workman Rochester Century
Rebecca Wyffels Wayzata
Susan Zemlin Blaine
Jon Ziesemer MN Valley Lutheran

Mixed Choir, cont. from p. 19

Bass I

Andrew Alness Mound Westonka
Brandon Berger Worthington
Jared Bohlken Hastings
Connor Fink Northfield
Domenic Fraboni Princeton
Jonah Heinen Sauk Rapids-Rice
Rex Hendrickson Mounds Pk. Acad.
Eric Jaques Princeton
Shane Lord Lakeville North
Richard Schrom Roseville
Patrick Sheedy Duluth Marshall
Sam VanOsedale Owatonna

Bass II

Aaron Budihis Kasson-Mantorville
Tim Cahill Pine City
Sawyer Franklin Hopkins
Kyle Galvin Robbinsdale Armstrong
Lukas Hampton Montevideo
Alex Jaye Centennial
Daniel Johnson St. Anthony Village
Brady Plum Blaine
Robert Schmidt Coon Rapids
Jake Sullivan Anoka
Colan Surratt Blue Earth
Garseng Wong Mounds Pk. Acad.