



**Minnesota
Music
Educators
Association**

*High Quality
Music
Education
for Every
Student*

**2005-2006
MMEA All-State**

Concert Band

Gary Sousa, conductor

Symphonic Band

Donald Schleicher, conductor

1:30 PM, Saturday, August 6, 2005, St. Cloud State University

2:00 PM, Saturday, February 18, 2006, Orchestra Hall

Jazz Ensemble

Juan Tony Guzmán, conductor

1:30 PM, Saturday, August 6, 2005, St. Cloud State University

Friday, February 17, 2006, Minneapolis Convention Center

Orchestra

Timothy Weiss, conductor

1:30 PM, Saturday, August 6, 2005, Gustavus Adolphus College

2:00 PM, Saturday, February 18, 2006, Orchestra Hall

Mixed Choir

Edith Copley, conductor

Women's Choir

Mary Alice Stollak, conductor

Men's Choir

Bruce Phelps, conductor

10:30 AM, Saturday, August 6, 2005, St. John's University

10:30 AM, Saturday, February 18, 2006, Orchestra Hall

Mixed Choir

Edith Copley, Conductor
Linda Berger, Accompanist

Voice DanceGreg Jasperse (Shawnee Press)
Der Gang Zum LiebchenJohannes Brahms (ESC Publishing)
Salve ReginaDavid N. Childs (Santa Barbara Music Publications)
Naiman Sharag (The Eight Chestnut Horses)Se Enkhbayar (Earthsongs)
Contre Qui, RoseMorten Lauridsen (Peer Music)
Due NorthStephen Chatman (ESC Publishing)
V. Mosquitoes
I'm Gonna SingRobert Hunter (Carl Fischer)

Performance programs will be selected from the works listed above.



Edith Copley,
MMEA All-State
Mixed Choir
Conductor

Edith A. Copley is professor of music and director of choral studies at Northern Arizona University in Flagstaff. She received her MM and DMA degrees in conducting from the College-Conservatory of Music in Cincinnati and a BA degree in music education from Luther College in Decorah, Iowa.

In Flagstaff she conducts the renowned Shrine of the Ages Choir, as well as the Vocal Chamber Ensemble and Master Chorale of

Flagstaff. Dr. Copley also coordinates the graduate choral conducting program and teaches courses in graduate conducting and choral literature. Choral ensembles under her direction have performed at state and regional ACDA conventions and the 1998 national

MENC convention. NAU choirs have toured throughout the United States as well as the People's Republic of China, Germany, Austria, Hungary, the Czech Republic, Italy, and Switzerland.

Dr. Copley taught secondary choral music in the Iowa public schools for several years prior to serving for four years as the chairperson of the fine arts department at the American International School in Vienna, Austria. She has also served as the assistant and interim principal conductor of the May Festival Chorus that performs with the Cincinnati Symphony Orchestra and Cincinnati Pops. She has prepared major choral/orchestral works for Robert Shaw, James Conlon, Jesus Lopez-Cobes, Randall Fleischer, and Eric Kunzel.

In April 1995, Dr. Copley became the first woman to conduct the Flagstaff Symphony Orchestra in a classic series concert, and in 1999-2000 served as the symphony's resident conductor for their 50th anniversary season, conducting three performances in the classic concert series, including Brahms' German Requiem.

Dr. Copley received the Centennial Teacher of the Year Award in the School of Performing Arts at Northern Arizona University in 1999. She is currently president-elect of the Western Division of the American Choral Directors Association. Dr. Copley is in high demand as a guest conductor and clinician for choral festivals and conventions throughout the U.S. She has

conducted All-State honor choirs in eleven states. In 2001, Dr. Copley conducted the Association for Music in International Schools (AMIS) Honor Choir in Berlin, Germany. She will conduct the AMIS Honor Choir in March 2004 in The Hague, Netherlands. In May 2004, Dr. Copley will be the guest conductor for an international choral/orchestral festival in Rothenburg, Germany, performing Verdi's "Requiem." ♦

Brian
Stubbs,
MMEA
Choral
Vice-
President

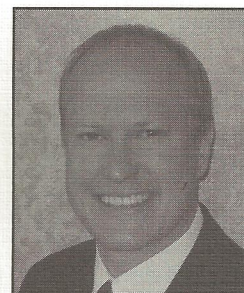

Shelly
Wahlin,
MMEA
Choral
Assistant

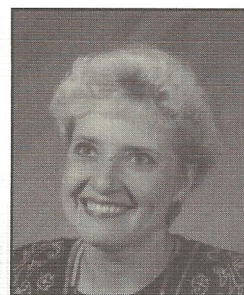

Mixed Choir Section Coaches

Sarah Gilbertson	Soprano
Diane Heaney	Alto
Rodney Urtel	Tenor
Daniel Hampton	Bass

Women's Choir

Mary Alice Stollak, Conductor

Christine Starr, Accompanist

<i>Jubilate Deo</i>	Michael Braz (Colla Voce)
<i>Ombra Mai Fu</i>	George Frideric Handel, arr. Robert Sieving (Mark Foster)
<i>When Music Sounds</i>	Ruth Watson Henderson (Gordon V. Thompson)
<i>What Sweeter Music</i>	Eleanor Daley (Alliance Music Publications)
<i>Winter, Snow</i>	Carol Barnett (Santa Barbara Music Publishing)
<i>Vus Vet Zayn</i>	Stephen Hatfield (Colla Voce)
<i>Cantate Domino</i>	Paul Ayres (Santa Barbara Music Pub. Inc.)

Performance programs will be selected from the works listed above.

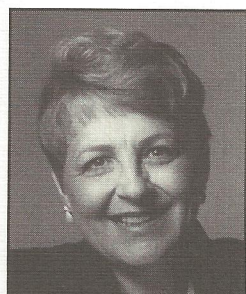

Mary Alice Stollak,
MMEA All-State
Women's Choir
Conductor

Mary Alice Stollak is Director of Choral Activities for the Community Music School at Michigan State University, where she is the Founding Director of the MSU Children's Choir. Before taking this position she was Associate Professor of Music at the University of Michigan-Flint. She was also Director of Choral Activities for the Haslett (Michigan) Public Schools and served as the choral director for the National High School Music Institute at Northwestern University for eighteen years. Stollak has appeared as festival guest conductor and workshop presenter in twenty-two states as well as Sweden, Germany, Italy and Argentina. Her choirs have frequently appeared at national, divisional and state American Choral Directors Association conventions.

The Michigan State University Children's Choir, under her direction, performed at the Sixth World Symposium on Choral Music in August of 2002 as the official U.S. representative. They recently were contributors to William Bolcom's monumental "Songs of Innocence and Experience," on the Naxos label, led by American conductor Leonard Slatkin, and premiered Ellen Taffee Zwilich's "Symphony No. 4: The Gardens" which is recorded on the Koch label. Stollak also pre-

pared the MSUCC to appear under the batons of Neeme Järvi and Gustav Meier. They shared performances with Marvin Hamlisch, Marilyn Horne, and the Canadian Brass.

Santa Barbara Music Publishing Company publishes the *Mary Alice Stollak Choral Series*, a set of treble choral publications that present works by several composers in a variety of musical styles.

Mary Alice Stollak served as President of the ACDA Central Division, ACDA-Michigan and the Michigan School Vocal Music Association. She was the 2001 recipient of the "Maynard Klein Award for Lifetime Achievement and Dedication to the Choral Art," given by the American Choral Directors Association of Michigan and the YWCA

"Diana Award" for her contributions to the arts in mid-Michigan. ♦

Section Coaches

Elizabeth Wilson	Soprano I
Lara Olson	Soprano II
Kate Janke	Alto I
Kim Kloster	Alto II

Choral		800-437-1755 US and Canada Experience the Benefits of Doing Business with People You Know. Music and Methods of All Leading Publishers. Please Call For Your Free Catalog! www.popplersmusic.com sales@popplersmusic.com 4924 Highway 2 West • P.O. Box 14238 • Grand Forks, ND 58208-4238
Band		
Elementary		
Orchestra		
Keyboard		
Instrument Sales		
Rentals		
Full Combo		

Men's Choir

Bruce Phelps, Conductor
Bryan Johnson, Accompanist

All That Hath Life & Breath Praise Ye the Lord!René Clausen/arr. Robert Scholz (Mark Foster)
Zion Hört Die Wächter SingenDietrich Buxtehude, Edited by Emily Crocker (Hal Leonard)
Ave MariaFranz Biebl (Hinshaw Music)
AftonenHugo Alfvén/arr. Norman Luboff (Hal Leonard)
*There Is Sweet Music **Matthew Culloton
The Ash GroveNorman Luboff (Hal Leonard)
Swing Down, ChariotAndré Thomas (Heritage Music Press)
O Susannah!Stephen Collins Foster/arr. Jonathan Crutchfield (Mark Foster)

* This work was co-commissioned as a 2005 special project of MMEA and ACDA of Minnesota.

Performance programs will be selected from the works listed above.

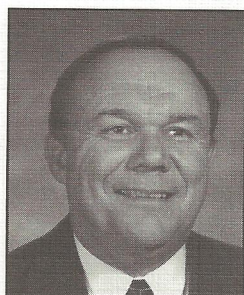

Bruce Phelps,
MMEA All-State
Men's Choir
Conductor

Section Coaches

Casey Lankow	Tenor I
Jim Nelson	Tenor II
Garrett Lathe	Bass I
Brad Miller	Bass II

Bruce Phelps recently retired from a 34-year teaching career which included five years as choral director at Luverne, Minnesota, one year at Wayzata High School and 28 years as choral director at Anoka High School in Anoka, Minnesota.

Bruce received his B.A. degree from Concordia College in Moorhead, MN, in 1970 and his Master's degree from Bemidji State University in 1978. Besides his role as choral director at Anoka High School, Bruce was the director of music and conducted an adult choir at the Anoka United Methodist Church, was on the music education staff at St. Olaf, where he taught choral methods and choral literature, and founded his own select adult chorus, The Two Rivers Chorale. Bruce also served for five years as director of the South St. Paul Male Chorus, eight years as director of the 3M Male Chorus, and nine years as Director of Music at Zion Lutheran Church in Anoka. He has been the guest clinician at numerous choral festivals in Minnesota, Wisconsin, and Alaska, serves as an adjudicator for contests throughout the state and is the master presenter in the certification process for music adjudicators sponsored by the Minnesota

State High School League. Bruce has written and published a Sight Reading Manual and a Music Mastery Manual and has two choral pieces with Kjos Music.

While he was at Anoka, his choirs were very active, having performed seven times at MMEA conventions, twice at ACDA conventions, four times at the St. Olaf Choral festival, three times as a solo choir at the Dorian festival at Luther College, three times at the Concordia College Choral Festival, and twice at Bemidji State's Chorfest, as well as seven other local and college festivals throughout the upper Midwest. Students from Anoka traveled to Austria, Germany, Italy, and Switzerland in the summer of 1996 and England, Wales, and Ireland in 1999 where the Anoka Choir won the grand championship at the Gateway International Music Festival in Leicester, England.

Bruce was named Outstanding Music Educator of Minnesota by the National Federation of State High School Associations in 1995 and received the Golden Apple Award from the Ashland Corporation in 1996. For the year 1999-2000, Bruce also received the Outstanding Music Educator Award from the Minnesota Music Education Association for his efforts and leadership in the classroom and beyond. Bruce has been a Regional Representative to the Minnesota State High School League, has served as Choral Vice President for MMEA, and has been the Northeast Regional Representative and R & S representative for Community Choirs for ACDA of Minnesota.

In the summer of 2004, Bruce left teaching and moved to the Moorhead, Minnesota, area where he is now the Associate Director of Music Organizations for Concordia College. Bruce's duties include organizing choir tours, managing all logistic aspects of the choirs, and

Phelps, cont. on p. 15

2005-2006 All-State Mixed Choir

Soprano I

Maggie Boland	Brainerd
Alyssa Cassada	Eastview
Brigitte Haugen	BOLD
Katelyn Larson	Stillwater
Laura Magnusson	Apple Valley
Danielle Maresh	Champlin Park
Rachel Marsh	Duluth Central
Sarah Myren	Eagan
Erica Nelson	Wayzata
Anna Sturtz	Albert Lea
Kendall Thompson	Coon Rapids
Karen Whidden	Century

Soprano II

Delanie Beaty	Lakeville
Chelsey Bombard	Anoka
Charlotte Campbell	Eden Prairie
Victoria Carpenter	Cambridge
Julia Frost	Stillwater Area
Susan Gerbensky	Apple Valley
Laura Iverson	Eagan
Katlyn Kirch	Blaine
Rebecca Leland	United South Central
Kelly McGlynn	Edina
Elise Ventura	Triton
Lindley Wolfram	Woodbury

Alto I

Samantha Broda	Princeton
Kelsie Carlson	Kingsland

Kate Ebnet	Owatonna
Aubrey Hendry	Ogilvie
Katie Irvin	Osseo
Kristie Keenan	Willmar
Sara Larson	Austin
Janelle Lovlien	Lewiston-Altura
Ariadne Sandbeck	Duluth Central
Natalie Syrtstad	Woodbury
Kaitlin Very	Wayzata
Kristen Weller	Buffalo

Alto II

Marysa Abbas	Montevideo
Katie Bleskacek	Wayzata
Inga Carlson-Clark	Como Park
Kathryn Casey	Waseca
Susannah Clark	St. James
Danielle Coffey	Centennial
Kjerstin Hagen	Mankato West
Shakira Harrell	Rosemount
Rae Heitkamp	Holy Family Cath. (Victoria)
Elise Hovelson	Red Wing
Lauren Miller	Woodbury
Cassandra Vossen	St. Francis

Tenor I

Justin Berkowitz	Edina
Kevin Brewer	Maple Grove
Andy Dawkins	Hillcrest Lutheran Academy
Joe Douglass	Roseville

Nick Hermann	Cretin Derham Hall
Max Karnowski	Brainerd
Reagan Lee	Como Park
Ben Morgan	Pipestone
Jake Royal	Duluth East
Beau Torkelson	Hopkins
Chris Unseth	Holy Family Cath. (Victoria)
Justin Williams	Pelican Rapids

Tenor II

John Andert	Murray Cty Central
Alex Bell	Rosemount
Nick Bleeker	Redwood Valley
Sam Bolen	Marshall Sch.-Duluth
Luke Corson	Fillmore Central
Andrew Graner	Anoka
Kyle Letendre	S. Campus, White Bear Lake
Brandon Nichols	Willmar
Alex Rozier	Virginia
Logan Sawtelle	Luverne
Daniel Segura	Blaine
Sam Woitalewicz	Fulda

Bass I

Brandon Becker	Eastview
Kevin Brueske	Totino Grace
Peter Carey-Linskey	Roseville
Justin Hammar	Como Park
John Hokanson	Lakeview
David Horn	Maple Grove
Vince Miller	Princeton
Matt Olson	Coon Rapids
Peter Politis	St. Paul Academy & Summit School
Tom Spiess	Totino Grace
Matt Tatone	Robbinsdale Armstrong
Isaac Wiese	Albert Lea

Bass II

Eric Bailey	Mounds Park Acad.
Mark Bigwood	Fergus Falls
Savidra By	Mankato East
Ted Eschweiler	Hopkins
Andrew Hoffmann	Hastings
Jake Hovde	Becker
Alex Kiel	Crookston
Chad Kuntz	Southwest
Ray Noble	Rosemount
Andrew Peterson	Owatonna
Andrew Stoebig	Robbinsdale Armstrong
Phillip Thomas	Hastings

Orchestra, cont. from p. 23

Tia Peterson	Stillwater
Joshua Pierskalla	Willmar
Daniel Ressler	Mounds Pk Acad
Kimberly Schmitt	Apollo
Michael Schultz	Jefferson
Kerry Smith	Edina
Carolyn Wald	Edina
Lyndie Walker	Brainerd

Kaela Jensen	Stillwater
Alexandra Jones	Brainerd
Eugene Kim	Century
Jason Lai	Mounds View
Anna Larson	Robbinsdale Armstrong
Jonathan McDuffie	Blaine
Adrianne Ngam	Como Park
Sarah Solie	Fergus Falls
Adam Stiber	Edina

Cello

Aaron Baum	Perpich Ctr. for Arts Educ.
Alex Bolton	Mayo
Anders Borg	Edina
Sarah Engstrom	Eden Prairie
Rachel Force	Owatonna
Andrew Frankel	Century
Marinos Glitsos	Duluth Cntrl.
James Goodenberger	Duluth E.
Cassandra Jensen	Stillwater

Double Bass

Paul Baudler	Mounds View
Katharine Brumbaugh	Apple Valley
Patrick Duff	Mankato East
Tara Fitzgerald	Duluth Central
Amy Fritz	Irondale
Nick Miller	Roseville
Courtney Podritz	Randolph
Ben Willis	Thief River Falls
Aaron Winter	Osseo

2005-2006 All-State Women's Choir

Soprano I

Brittany Atchison Randolph
 Jessica Bigwood Rockford
 Anna Christofaro Wayzata
 Laura Davis Austin
 Rachel Dunn Century
 Erin Eighan St. John's Prep. Sch.
 Rachel Graber St. Paul Central
 Angela Hesse Comfrey
 Krissy Johnson Roseville
 Ali Marsh Minnetonka
 Genevieve Moe Aitkin
 Anna Newberry Rosemount
 Jenny O'Toole Wayzata
 Amber Olfert Rockford
 Lindsey Pille Apple Valley
 Elise Rasmussen Maple Grove
 Brianna Rivet Cretin Derham Hall
 Madeline Veenker Irondale
 Brenna Vick Morris
 Kym Wassenaar Coon Rapids

Anna Bullard Tartan
 Sarah Crompton Totino Grace
 Margaret DiToro St. Paul Acad.
 & Summit School
 Casey Huff Andover
 Anna Keeling Litchfield
 Brittina Klick Sartell
 Hannah Langholz Edina
 Courtney Lillevold
 Martin County West
 Mariya Maragos Century
 Rachel Mathiowetz New Ulm
 Samantha Maxey Woodbury
 Emily Ohman
 Robbinsdale Armstrong
 Laura Petricka Owatonna
 Katya Rouzina Minnehaha Acad.
 Allison Troutman Mayo
 Hannah Weyandt Blaine
 Kristin Wold Duluth Central

Ana Cline Maple River
 Jacqueline Duchscherer Como Park
 Taleah Howard Anoka
 Samantha Johnson Totino Grace
 Laura Kauffman New Ulm
 Alicia Klocke St. Cloud Technical
 Meredith Leake Duluth East
 Amanda Lee Rosemount
 Caitlin Losure Apple Valley
 Joelle Mitchell
 Technical (St. Cloud)
 Ellen Overson Duluth East
 Nora Rhome Pine Island
 Joanna Shields Blaine
 Aimee Smith Montevideo
 Lindsay Stepan Mankato East
 Heather Thornton Eden Prairie
 Julia Waletzko Maple Grove

Soprano II

Callie Biddiscombe Eastview
 Jenika Boersma Eagan
 Laura Broker Cathedral

Alto I

Marguerite Abrahamson
 Lanesboro
 Mackenzie Beck-Esmay Anoka
 Kristi Bostrom Elk River

Alto II

Laura Auer Chaska
 Sunny Bell Pelican Rapids
 Marie Charlesworth Coon Rapids

Women's Choir, cont. on p. 26

Minnesota's New Home for Yamaha Pianos, Disklaviers & Midi Pianos



YAMAHA
 The Best Warranties in the Music Business!

Student & Professional Brass & Woodwinds
Professional Audio & Sound Recommendations & Installs
Concert & Marching Percussion
Professional Digital Keyboards

Conscientious Personal Service
Competitive Pricing

Get Sound Advice
 Every Day at Music Connection

Plan To Attend our
 Popular Session at MMEA
 "Choosing a Sound System for Your School"
 MMEA Thursday, Feb 17th, Afternoon

(651) 464-5252
 (800) 220-5252

Music Connection
Forest Lake & Edina

Also Serving You with
Conn-Selmer, Kanstul
Knilling, Roland, Korg
Mackie, Fender,
& many other
Fine Musical Instruments

Quality & Precision
Excellent Warranty Service

Your Music
Programs &
Performances
Deserve the Best!

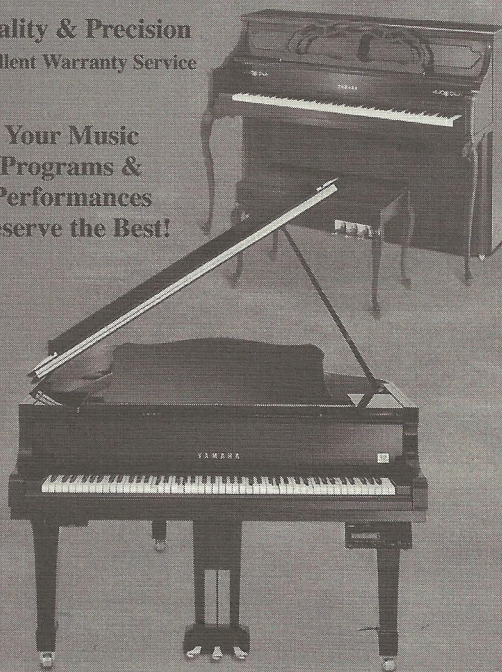

www.ConnectWithMusic.com

questions@connectwithmusic.com

Visit our New Piano & Keyboard Showroom in Edina!

Women's Choir, cont. from p. 25

Katie Dussl
Robbinsdale Armstrong
Brooke Ellis
Hastings
Kristen Foss
Woodbury
Shadon Ghassemilou
Coon Rapids
Anissa Hanson
Luverne
Lindsey Johnson
Jordan

Michelle Langer
St. Mary's, Sleepy Eye
Meghan Lemens
Century
Page Osborne
Cambridge-Isanti
Katelyn Peterson
Milaca
Jane Polaschek
St. Michael-Albertville
Haley Prittinen
Virginia

Katie Raddatz
Holy Family Cath. (Victoria)
Tara Ritter
Brainerd
Nicole Ruta
Holy Family Cath. (Victoria)
Ashley Scouton
Harding
Rachel Vollbrecht
Jordan

2005-2006 All-State Men's Choir

Tenor I

Sam Eaton Robbinsdale Armstrong
Steven Freund Hutchinson
Colin Johnson Henry Sibley
Marshall Laine Totino Grace
Alex LeFebvre Caledonia
Kevin Lindee Columbia Hts.
Eric Loehr Cathedral
Mason Mahoney Fairmont
Ian Olson Prior Lake
Kyle Pasbrig Mankato East
John Peterson Fertile-Beltrami
Tyler Polzin GFW
Eric Proops Rosemount
Sam Reinhardt Minnehaha Acad.
Alex Ring Burnsville
Andy Rosevold Princeton
Josh Waytz Southwest
Kylon Winbush Harding

Tenor II

Jon Andress
Robbinsdale Armstrong
Tim Carlson Apple Valley
Daniel Cotterell
Mounds Park Academy
Russ Draeger Owatonna
Erik Eliason Northfield
Erik George Kennedy

Erin Graner Anoka
Paul Hokkanen Andover
Jeffrey Hudson Robbinsdale Cooper
Michael Jones Hastings
Jesse Keller Brainerd
Tom Kreitzer Totino Grace
Daniel Lundin Lakeville
Sam Nelson Owatonna
Matt Ouren Hopkins
Shane Stensland Blue Earth
Conrad Wachter New Ulm
William Workman Princeton

Bass I

Joshua Anderson Hibbing
Aric Braaten KMS
Matt Briggs Park (Cott. Grv.)
Kyle DeGraff Maple Grove
Stefan Egerstrom Osseo
Andrew Holmberg Minnetonka
Danny Kling Blue Earth
Luke Larkin Minnetonka
Seth McConkey Hastings
Bryan Nelson Battle Lake
Joshua Ogaard Crookston
Tyler Polson Wayzata
Steven Roushar Anoka
Sean Steiner Hopkins

Andrew Thomas Blaine
Chad Varner Chaska
Andrew Walesch Cathedral
Jeff Wessel Eastview

Bass II

Jake Anderson Eastview
Kory Beck Blaine
Tim Bissen Austin
Jon Chiaravalle Hibbing
Nathan Eigenfeld
Mounds Park Academy
Josh Engelsgerd Duluth East
Brad Evans Edina
Kyle Gardner St. Francis
Joe Hansen Coon Rapids
Robert Henderson Fertile-Beltrami
Phil Hochsprung
Little Falls Community
Alan Hoglund Lakeville
John Lano
Holy Family Cath. (Victoria)
Clark Ostvig Howard Lake-
Waverly-Winsted
Nathaniel Smith Duluth Central
Matthew Stoneking Albert Lea
Jonathan Swift Maple Grove
Chas Syndergaard Grand Rapids

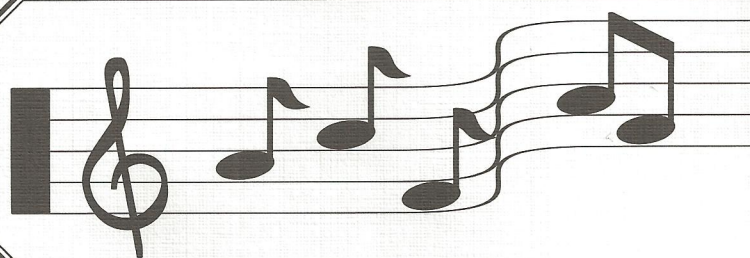

**Please support
our advertisers!**